AL Santoro (518)506-5960 & (518)456-0099

Now Scheduling 2021-2023 Weddings

The TS Ensemble

MUSIC ....

TO TAKE YOU THERE

Band Biographys 04

Song list 9

Frequently Asked Questions 26

Contract 31

We know that you have many options when it comes to choosing a band that is right for you. Please take the time to review this entire packet and ask as many questions as you need. We're excited for the opportunity to work with you and want to make this experience as effortless as possible!

The TS Ensemble is a high energy, eight piece musical group performing at weddings, corporate functions, galas, parties, special events and clubs for over 42 years!
We feature male and female vocalists, trumpet, sax, guitar, bass, drums and keyboards, catering to music from Sinatra to today's dance hits!
We're excited for the opportunity to create a time to remember...

MUSICAL OFFERINGS

Live musical performance:
Song selections from the Sinatra era to today's dance hits

Cocktail hour & Ceremony:
String Ensemble, Piano, Acoustic Guitar, Jazz Trio, Harp

Intermission:
Unlimited Spotify and DJ music

Meet the band

Al Santoro (Vocals, Percussion)

Al Santoro was born in Schenectady, N.Y. and has been playing professionally for over 36 years.
Al started his musical career as a principal percussionist with The Empire State Youth Orchestra, appearing with The Philadelphia Orchestra and performing for President Reagan as well as at national shows throughout the country. He studied with Don Bush, Principal Percussionist with The Pittsburgh Symphony and later had the opportunity to study with singer Al Jarreau, one of his early heroes. Al has played and sung with many of the top players in the area, including Leo Russo, Sal Maida, John Menegon, Ian Macdonald and Rick Delaratta and also had the opportunity to play with Liberty DeVitto, Eddie Gomez and The Drifters.
A cofounder of the TS Ensemble in 1980, Al is an accomplished entertainer. Whether it's from behind the drums or out in front of the band, his energy and unique vocal stylings help make The TS Ensemble one of the most sought after acts in the Northeast.

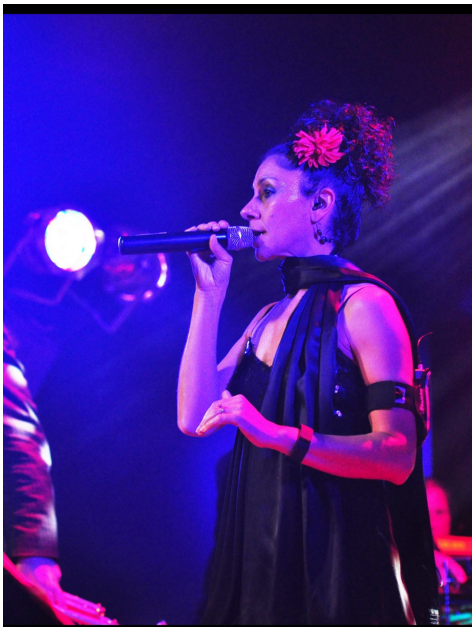

Terry Haddad-Santoro (Vocals)

Terry has been performing professionally for 15 years.
She started dancing at age 5 and singing at age 13. Her credits include: performing at Paramount Kings's Dominion, Royal Caribbean Cruise Lines, Holland America Cruise lines, Woodloch Pines Resort, Pocmont Resort, Villaroma Resort, the national tour for Scholastic's "The Magic School Bus", as well as opening for Tony Orlando. Terry also had the opportunity of performing her own show in the Poconos.
Terry's powerful vocals and dynamic stage presence add a special dimension to the band and truly make for an entertaining show.

Meet the band

Tino Santoro (Trumpet, Vocals)

Tino Santoro was born in Schenectady N.Y. and has been performing, professionally for over 25 years.
Regionally he has been a member of Grand Central Station, Steve E. King, The Refrigerators and The TS Ensemble. He has shared the stage with The Average White Band, David Cassidy, Color Me Bad, C&C Music Factory, N-Sync, Inner Circle, 98 Degrees, The Baha Men, George Clinton, P-Funk, Southside Johnny & The Asbury Jukes, The Charlie Daniels Band, KC & The Sunshine Band and The Gap Band.
Tino brings his own unique sound to The TS Ensemble. Along with his distinctive trumpet sound, the band is always happy to showcase his considerable talents as a vocalist.

Larry Perkins (Drums, Percussion)

Larry began playing professionally at the age of 16. He was on the road playing with top forty show bands at age 19. He spent many years in Dallas Texas playing with Louie Prima's guitar player - Floyd Dagel and became the house band at the Registry Hotel. Here he enjoyed moments playing with Lou Rawls, Liza Minnelli, Jimmy Dean, Larry Mahan. Dallas allowed him to gain valuable studio recording experience playing and singing for a jingle recording company. Larry's ability to play and sing all styles of music makes him an invaluable addition to the band .
Larry played with the band Capri for 25 years prior to joining the TS Ensemble. Capri was a huge presence in the local community performing many shows, corporate functions and weddings.

Meet the band

Bruce Guerineau (Guitar, Vocals)

Bruce has been playing professionally for 40years. Bruce was a product of the Troy N.Y. music scene. He attended the prestigious Berklee College of Music in Boston Mass. He went on the road with various high level show bands. For many years Bruce worked with a talent agency known for generating the biggest book of business for the given genre of hotel/club work, Miles Bell and Limelighters out of Nashville Tenn. Bruce was fortunate enough to meet numerous talented artists while traveling on the road such as Sammy Hagar, Bob James, and the iconic Ella Fitzgerald.
After many years of travel he settled in Saratoga N.Y. Bruce taught private lessons at the Only Guitar Shop in Clifton Park N.Y. for 15 years teaching hundreds of students young and old. He recently played with Grand Central Station for the past 18 years prior to the TS Ensemble. Bruce continues to teach elementary music in Amsterdam N.Y.

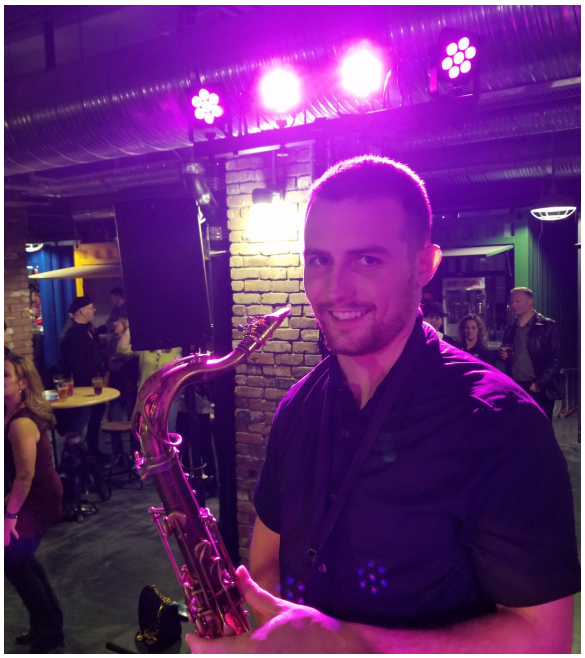

Joe Anagnostopulos (Sax)

Joe Anagnostopulos also known as Joe Ag, is a saxophonist from the Upstate NY region. Has been playing professionally for 17 years . As a student, Anagnostopulos received awards for the most outstanding jazz soloist at the North American Music Festival in Norfolk Virginia, and was selected to perform tenor saxophone for the NYSSMA All- State Jazz Ensemble. He later played professionally with Stage Music big band out of Utica New York. He has toured with the Pretty Things Peepshow and has shared the stage with many great bands including Storm Front, Funk Evolution, Clean Street, and the Vibratones. We're excited to have Joe be the newest member of the band. Joe's ability to improv in many musical genres has been a great addition to the band.

Meet the band

John Profetta (Keyboards, Vocals)

John Profeta has been playing keyboards, guitar, bass and drums professionally for over 25 years. As a member of The Chaperones,(Cruise To The Moon) and The Passions,(Just To Be With You, Gloria), he shared the stage with Chubby Checker, Tommy James, Looking Glass, Melissa Manchester, The Platters, Danny & The Juniors, Ben E. King, Sam the Sham and many more. Regionally ,he has been a member of The Dukes, Miranda James' Steel Blue, Paula Frasier & Montana and Livewire. He has appeared with The Charlie Daniels Band, Tom Wopat, Sawyer Brown and others. John is the owner of Silver Streak Studio, a 24 track recording studio in Burnt Hills, NY. He's recorded with Relentless Nashville artist Valerie DeLaCruz and played with Corley Roberts on the soundtrack to "Murph's Law and Judgement Time", a 2001 Fountainhead Pictures film. A member since 2002, John is happy to showcase his musical and recording talents playing keyboard and producing music for the TS Ensemble.

Dino Ferrarese (Bass Player)

Dino Ferrarese started playing bass at age 12. He joined a band called The Bicentennial Trio at age 13 and played with The Velvet Touch until age 17. He then decided to form his own band called Capri. Capri was one of the most popular wedding bands in the Capital Region for over 40 years. Dino and his wife Mary Anne were an integral part of the band, with Mary Anne providing vocals and Dino playing the Bass. He was also the co-founder of the original rock band – Cardiac Noose. He formed the band with some old friends in the capital region. They currently have four albums on YouTube. Dino has become one of the most valuable musicians within the band. His positive attitude and stage presence have become a great asset.

CLIENTS

National Museum of Dance – Michele Riggi
Ellis Hospital
Foxwoods Resort – Ct.
Glen Sanders Mansion – Angelo Mazzone
The Prime – Saratoga, NY
The Prime – Albany, NY
Image Consultant – Kristina Krawchuk
City Of Albany – Italian Columbus Festival
Village of Grandville
Lia Auto Group
Brown School , Sch'dy, NY
Christine Wheat Coordinators
RPI – School of Engineering - Faculty
RPI - Students
Angela's Bridal
Rotary District 7260 NYC
CGI - Albany,NY
BEST FIRE HEARTH & PATIO
Coordinator – Katie O'Malley
Northestern Fine Jewelry
IT'S CONFIDENTIAL – Saratoga, NY
GE Manufacturing
GE Plastics
Saratoga County Clerks Office
THE EGG – Albany, NY
EXPERIENCE CREATIVE DESIGN LTD.
AMERICADE 2007
Botanical Gardens, NYC
UHY Advisors
City of Saratoga – Susan Farnsworth
Simply Elegant – Watervliet , NY
Washington Armory – Jim Coyne
TONY CEE ASSOCIATES – Agent
JIM ANDERSON – Agent
GENERAL ELECTRIC POWER SYSTEMS (Schenectady and Atlanta, GA)
GE FINANCIAL SERVICES (Schenectady, NY)
AMERICAN INSTITUTE OF FLORAL DESIGN (NYC)
AMERICAN CANCER SOCIETY (Albany, NY)
GHUDSON VALLEY COMMUNITY COLLEGE HVCC (Troy, NY)
ST ROSE COLLEGE (Albany, NY)
SIENA COLLEGE (Latham, NY)
RPI (Troy, NY)

AMERICAN HEART ASSOCIATION (Albany, NY)
ALTAMONT FAIR (Altamont, NY)
COBLESKILL FAIR
CENTER FOR THE DISABLED (Albany, NY)
ED LOUIE ASSOCIATES (Clifton Park, NY)
PRICE CHOPPER (Rotterdam, NY)
ST PETERS HOSPITAL (Albany, NY)
CITY OF ALBANY (Special events)
ST CLEMENTS CASTLE – CT.
NYS TEACHERS UNION
ENYCAR – (Albany, NY)
ALBANY INTERNATIONAL – (Albany, NY)
ROTTERDAM ELKS – (Rotterdam , NY)
CAPTAIN JP – (Troy, NY)
NYSERDA
TONY CEE ASSOCIATES (Agent)
LONG WHARF MARRIOTT – Boston, MA
CYSTIC FIBROSIS FOUNDATION
STRIDE
SIRO'S – Saratoga, NY
HORSE SHOE INN – Saratoga, NY
MARRIOT LONG WHARF – Boston, MA
BOTANICAL GARDEN – NYC
ATLAS CAPCO
WNYT – NEWS CHANNEL 13
BALLSTON SPA NATIONAL BANK
CARTER , CONWAY – Attorneys of Law
Executive Success Program
Fuller Road Fire Department
Town of Clifton Park
New York Life
Northeast Parent Society
Northeastern Association of the Blind
The Leukemia & Lymphoma Society
Towne of Greene Island
DDE Music – Latham , NY
Fine Affairs
Albany Gastro Consultants
CMA Consulting Services
Albany Fire Dept.
Turning Stone Casino – Verona, NY
Nathan Littauer Hospital Foundation
FOX Hospital – Oneonta. NY
WNYT – NEWS CHANNEL 13
Washington Armory – Jim Coyne

GE Manufacturing

Please take a moment to highlight those songs of special importance to you and return them with the Event Information

SONG NAME	PERFORMER
123	MIAMI SOUND MACHINE
1999	PRINCE
24K MAGIC	BRUNO MARS
25 OR 6 TO 4	CHICAGO
50 WAYS TO SAY GOODBYE	TRAIN
500 MILES (I'M GONNA BE)	THE PROCLAIMERS
A HARD DAYS NIGHT	BEATLES
A SON FOR MY DAUGHTER	MARC COHN
A SONG FOR MY SON	MIKKI VIERECK
A THOUSAND YEARS	CHRISTINA PERRI
AFTER ALL	AL JARREAU
AFTER THE LOVIN	E. HUMPERDINCK
AIN'T NO OTHER MAN	CHRISTINA AGUILERA
AIN'T NOBODY	CHAKA KAHN
AL DI LA	(ITALIAN STANDARD)
ALL ABOUT THE BASS	MEGHAN TRAINOR
ALL I HAVE	BETH CHAPMAN
ALL NIGHT LONG	MONTGOMERY GENTRY
ALL NIGHT LONG	LIONEL RICHIE
ALL OF ME	(JAZZ STANDARD)
ALL OF ME	JOHN LEGEND
ALL RIGHT NOW	FREE
ALL SUMMER LONG	KID ROCK
ALL THE WAY	F. SINATRA/C. DION
ALRIGHT UPTIGHT (MOTOWN)	STEVIE WONDER
ALWAYS	ATLANTIC STARR
ALWAYS AND FOREVER	HEATWAVE
AMAZED	LONE STAR
AMERICAN WOMAN	LENNY KRAVITZ
AND I LOVE HER	BEATLES
AND I LOVE YOU SO	PERRY COMO
ANEMA E CORE	(ITALIAN STANDARD)
ANOTHER CHA CHA	SANTA ESMERALADA
ARRIVEDERCI, ROMA	(ITALIAN STANDARD)
AS	STEVIE WONDER
AS TIME GOES BY	(STANDARD)

Please take a moment to highlight those songs of special importance to you and return them with the Event Information

SONG NAME	PERFORMER
1BABY I LOVE YOUR WAY	PETER FRAMPTON
BACK IN LOVE (EVERY TIME I TURN AROUND)	LTD
BAD BAD LEROY BROWN	JIM CROCE
BAD GIRLS	DONNA SUMMER
BANG BANG	A GRANDE,N MINAJ, JESSE J
BEAUTIFUL	CHRISTINA AGUILARA
BEAUTIFUL IN MY EYES	JOSHUA KADISON
BECAUSE OF YOU	KELLY CLARKSON
BECAUSE YOU LOVE ME	CELINE DION
BEGINNINGS	CHICAGO
BEST DAY OF MY LIFE	AMERICAN AUTHORS
BEST OF MY LOVE	DISCO
BILLIE JEAN	MICHAEL JACKSON
BIRDLAND	WEATHER REPORT
BLACK MAGIC WOMAN	SANTANA
BLACK ORPHEOUS	BOSSA STANDARD
BLESS THE BROKEN ROAD	RASCAL FLATS
BLISTER IN THE SUN	VIOLENT FEMMES
BLOW	BRUNO MARS, ED SHEERAN, CHRIS
BLUE BOSSA	STAPLETON
BLURRED LINES	BOSSA STANDARD
BOOT SCOOTIN' BOOGIE	ROBIN THICKE
BORN TO BE WILD	BROOKS & DUNN
BREAK FREE	STEPPENWOLF
BREATHE	ARIANA GRANDE
BRICK HOUSE	FAITH HILL
BROWN EYED GIRL	COMMODORES
BUNNY HOP	VAN MORRISON
BUST THE MOVE	(WEDDING STANDARD)
BUTTERFLY KISSES	YOUNG MC
BY YOUR SIDE	BOB CARLISLE
CAKE BY THE OCEAN	SADE
CALIFORNIA GURLS	DNCE
CALL ME	KATY PERRY
CALL ME MAYBE	BLONDIE
CAN YOU FEEL THE LOVE TONIGHT	CARLY RAE JEPSEN
C	E
A	

Please take a moment to highlight those songs of special importance to you and return them with the Event Information

SONG NAME	PERFORMER
CANDLE IN THE WIND	ELTON JOHN
CANDY MAN	CHRISTINA AGUILARA
CANT BUY ME LOVE	BEATLES
CAN'T HELP FALLIN IN LOVE	ELVIS PRESLEY
CANT STOP THE FEELING	JUSTINE TIMBERLAKE
CAN'T TAKE MY EYES OFF OF YOU	FRANKIE VALLI
CAR WASH	ROSE ROYCE
CE NA LUA MEZZO O MARE	(ITALIAN STANDARD)
CELEBRATION	KOOL & THE GANG
CHANCES ARE	JOHNNY MATHIS
CHEESEBURGER IN PARIDISE	JIMMY BUFFETT
CHICKEN DANCE	(WEDDING STANDARD)
CHICKEN FRIED	ZACK BROWN BAND
CHOO CHOO CH'BOOGIE	LOUIS JORDAN
CHRISTMAS MELODY	(VARIOUS ARTISTS)
CHRISTMAS TIME IS HERE	VINCE GAURALDI
C'MON N' RIDE (THE TRAIN)	QUAD CITY DJ'S
COME AWAY WITH ME	NORAH JONES
COME ON OVER	CHRISTINA AGUILARA
COME PRIMA	(ITALIAN STANDARD)
COME RAIN COME SHINE	(JAZZ STANDARD)
COME SAIL AWAY	STYX
CONGA	MIAMI SOUND MACHINE
COPACABANA	BARRY MANILOW
COULD I HAVE THIS DANCE	ANNE MURRAY
CRAZY	PATSY CLINE
CRAZY IN LOVE	BEYONCE
CRAZY LOVE	VAN MORRISON
CRAZY TRAIN	OZZY OSBOURNE
CROSS MY HEART	GEORGE STRAIT
CUP OF LIFE	RICKY MARTIN
DADDY;S ANGEL	T CARTER
DADDY'S LITTLE GIRL	(WEDDING STANDARD)
DANCE TO THE MUSIC	SLY AND THE FAMILY STONE
DANCE WITH ME TONIGHT	OLLY MURS
DANCING IN THE DARK	BRUCE SPRINGSTEEN
D	

Please take a moment to highlight those songs of special importance to you and return them with the Event Information

SONG NAME	PERFORMER
DANCING IN THE STREET	MARTHA REEVES
DANNY BOY	(IRISH STANDARD)
DAY TRIPPER	BEATLES
DAYS LIKE THIS	VAN MORRISON
DESPACITO	LUIS FONSI, -JUSTIN BEIBER
DEVIL WITH A BLUE DRESS	MITCH RYDER
DICITINCIELLO VUIE	(ITALIAN STANDARD)
DIE A HAPPY MAN	THOMAS RHETT
DISCO INFERNO	THE TRAMMPS
DJ GOT US FALLIN' IN LOVE AGAIN	USHER
DO WAH DIDDY (HERE SHE COMES JUST A WALKING)	MANFRED MANN
	("DIRTY DANCING")
DO YOU LOVE ME	CHICAGO
DOES ANYBODY KNOW WHAT TIME IT IS	VAN MORRISON
DOMINO	NORAH JONES
DON'T KNOW WHY	THE BAND PERRY
DONE	RITCHIE VALENS
DONNA	BLACK EYED PEAS
DON'T PHUNK WITH MY HEART	JOURNEY
DON'T STOP BELIEVIN'	MICHAEL JACKSON
DONT STOP TILL YOU GET ENOUGH	EVERLY BROTHERS
DREAM	INCUBUS
DRIVE	KENTUCKY HEADHUNTERS
DUMAS WALKER	TAIO CRUZ
DYNAMITE	THE PENGUINS
EARTH ANGEL	LADY GAGA
EDGE OF GLORY	(LINE DANCE SONG)
ELECTRIC SLIDE	SILK CITY AND DUA LIPA
ELECTRICITY	DIANA ROSS
ENDLESS LOVE	THE BANGLES
ETERNAL FLAME	BARBARA STRIESAND
EVERGREEN	NEON TREES
EVERYBODY TALKS	BLACKBOX
EVERYBODY, EVERYBODY	MICHAEL BUBLE
EVERYTHING	MARC ANTHONY
EVERYTHING YOU DO	(JAZZ STANDARD)

Please take a moment to highlight those songs of special importance to you and return them with the Event Information

SONG NAME	PERFORMER
EVIL WAYS	SANTANA
FATHER AND DAUGHTER	PAUL SIMON
FEEL IT STILL	PORTUGAL. THE MAN
FEEL LIKE MAKING LOVE	GEORGE BENSON
FEELING GOOD	MICHAEL BUBLE
FEELS LIKE HOME	CHANTAL KREVIAZUK
FEMMINA	(ITALIAN STANDARD)
FIDDLER ON A ROOF	(JEWISH STANDARD)
FINS	JIMMY BUFFETT
FIREBALL	PITBULL
FLY ME TO THE MOON	(JAZZ STANDARD)
FOR ONCE IN MY LIFE	TONY BENNETT
FOR SENTIMENTAL REASONS	N. COLE
FORGET YOU	CEE-LO GREEN
FREE	ZACK BROWN BAND
FREEZE FRAME	J. GEILS BAND
FRESCOLETTE	(ITALIAN STANDARD)
FRIENDS IN LOW PLACES	GARTH BROOKS
FROM THE GROUND UP	DAN AND SHAY
FROM THIS MOMENT	SHANIA TWAIN
FUNKY TOWN	LIPPS INC.
GAME OF LOVE	M. BRANCH / SANTANA
GEORGIA	MICHAEL BOLTON
GET DOWN TONIGHT	KC & SUNSHINE BAND
GET READY	THE TEMPTATIONS
GET THE PARTY STARTED	PINK
GET UP (BEFORE THE NIGHT IS OVER)	TECHNOTRONIC
GET UP FOR THE DOWN STOKE	FUNKADELIC
GIMME SOME LOVIN	SPENCER DAVIS GROUP
GIRL ON FIRE	ALYSHA KEYS
GIVE IT TO ME BABY	RICK JAMES
GOD GAVE ME YOU	BLAKE SHELTON
GONNA FLY NOW (THEME FROM ROCKY)	(MOVIE THEME)
GOOD GOLLY MISS MOLLY	MITCH RYDER
GOOD HEARTED WOMAN (COUNTRY)	WILLE & WAYLON
GOOD LOVIN	RASCALS
G	
A	

Please take a moment to highlight those songs of special importance to you and return them with the Event Information

SONG NAME	PERFORMER
GOT TO BE REAL	CHERYL LYNN
GREAT BALLS OF FIRE	JERRY LEE LEWIS
GROOVY KIND OF LOVE	PHIL COLLINS
GWEN STEFANI - MEDLEY	GWEN STEFANI
HALLELUJAH	SHREK/BON JOVI/JEFF BUCKLEY
HALLELUJAH I LOVE YOU SO	RAY CHARLES
HAND CLAP	FITZ AND THE TANTRUMS
HANG ON SLOOPY	THE MCCOYS
HAPPY	PHARRELL WILLIAMS
HARD TO HANDLE	BLACK CROWS
HARDER TO BREATHE	MAROON 5
HARMONIKA	(JEWISH STANDARD)
HAVA NAGELIA	(JEWISH STANDARD)
HAVE I TOLD YOU LATELY	VAN MORRISON
HAVE SOME FUN TONIGHT	LITTLE RICHARD
HE DIDN'T HAVE TO BE	BRAD PAISLEY
HEARTBREAKER	PAT BENATAR
HELLO DOLLY	(JAZZ STANDARD)
HERE FOR THE PARTY	GRETCHEN WILSON
HERE I AM	TSE ORIGINAL
HERO	MARIAH CAREY
HERO	ENRIQUE IGLAISIAS
HEVENA SNALOM ALEHEM	(JEWISH STANDARD)
HEY BARTENDER	("BLUES")
HEY SOUL SISTER	TRAIN
HIP TO BE SQUARE	HUEY LEWIS AND THE NEWS
HIT ME WITH YOUR BEST SHOT	PAT BENETAR
HOKEY POKEY	(WEDDING STANDARD)
HOLD ON I'M COMIN'	SAM AND DAVE
HOLIDAY	MADONNA
HOME	MICHAEL BUBLE
HOT DAMN	THE SHADOWBOXERS
HOT HOT HOT	BUSTER POINDEXTER
HOT IN HERE	NELLY
HOT STUFF	DONNA SUMMER
HOUSE IS A ROCKING	BRIAN SETZER

Please take a moment to highlight those songs of special importance to you and return them with the Event Information

SONG NAME	PERFORMER
HOW DO I LIVE	LEANN RIMES
HOW SWEET IT IS TO BE LOVED BY YOU	JAMES TAYLOR
I AM YOUR CHILD	BARRY MANILOW
I CAN ONLY IMAGINE	MercyMe
I CAN'T LOVE YOU LIKE THAT	JOHN M. MONTGOMERY
I CAN'T MAKE YOU LOVE ME	BONNIE RAITT
I COULD NOT ASK FOR MORE	EDWIN MCCAIN
I COULD WRITE A BOOK	(JAZZ STANDARD
I CROSS MY HEART	GEORGE STRAIT
I DO	98 DEGREES
I DONT WANT TO	CELINE DION
I FEEL GOOD (MOTOWN)	JAMES BROWN
I FINALLY FOUND SOMEONE	B. STRIESAND
I GOT A FEELING	BLACK EYED PEAS
I HEARD IT THROUGH THE GRAPEVINE	MARVIN GAYE
I HOPE YOU DANCE	LEEANN WOMACK
I KNOW A LITTLE	LYNYRD SKYNYRD
I LIKE IT (LIKE THAT)	BLACKOUT ALLSTARS
I LOVE ROCK N ROLL	JOAN JETT
I LOVE THE WAY YOU LOVE ME	JOHN M. MONTGOMERY
I LOVED HER FIRST	HEARTLAND
I SAW HER STANDING THERE	BEATLES
I SWEAR	ALL FOR ONE
I TURN TO YOU	CHRISTINA AGUILERA
I WANT YOU BACK	JACKSON 5
I WILL SURVIVE	GLORIA GAYNER
I WISH	STEVIE WONDER
I WONT GIVE UP	JASON MRAZ
IF	BREAD
IF I WERE A RICH MAN	(JEWISH STANDARD)
I'LL BE	EDWIN MCCAIN
I'LL BE THERE	JACKSON 5 * M. CAREY
I'LL STILL BE LOVIN' YOU	RESTLESS HEART
I'M EVERY WOMAN	WHITNEY HOUSTON
I'M YOUR BOOGIE MAN	KC & SUNSHINE BAND
I'M YOURS	JASON MRAZ

Please take a moment to highlight those songs of special importance to you and return them with the Event Information

SONG NAME	PERFORMER
IMAGINE	JOHN LENNON
IN HEAVEN THERE IS NO BEER	(POLKA)
IN MY DAUGHTERS EYES	MARTINA MCBRIDE
IN MY LIFE	BEATLES
IN THE MOOD	GLENN MILLER
IN THE STILL OF THE NIGHT	BOYZ II MEN
IN THIS LIFE	COLIN RAYE
INSIDE YOUR HEAVEN	CARRIE UNDERWOOD
INTO THE MYSTIC	VAN MORRISON
IRISH JIG	(TRADITIONAL)
IT HAD TO BE YOU	(JAZZ STANDARD)
IT'S IMPOSSIBLE	PERRY COMO
ITS RAINING MEN/DISCO MEDLEY	WEATHER GIRLS
ITS YOUR LOVE	TIM MCGRAW
JAIL HOUSE ROCK	ELVIS PRESLEY
JESSIE'S GIRL	RICK SPRINGFIELD
JOHNNY BE GOODE	CHUCK BERRY
JUMP JIVE AND WAIL	BRIAN SETZER ORCH
JUMP ON IT (APACHE DANCE)	SUGAR HILL GANG
JUNGLE BOOGIE	KOOL AND THE GANG
JUNGLE LOVE	THE TIME
JUST GOT PAID	MEGHAN TRAINOR
JUST ONCE	JAMES INGRAM
JUST THE TWO OF US	BILL WITHERS
JUST THE WAY YOU ARE	BILLY JOEL
JUST YOU AND I	K LOGGINS & C. GAYLE
KANSAS CITY	BEATLES
KEEPER OF THE STARS	TRACI BYRD
KNOCK ON WOOD	AMII STEWART
LA BAMBA	RITCHIE VALENS
LA COMPASITA	(TANGO)
LADY	KENNY ROGERS
LADY MARMALADE	LABELLE
LAND OF A 1000 DANCES	WILSON PICKETT
LAST DANCE	DONNA SUMMER
LATE IN THE EVENING	PAUL SIMON
LAZY SONG	BRUNO MARS

Please take a moment to highlight those songs of special importance to you and return them with the Event Information

SONG NAME	PERFORMER
LAZY SONG	BRUNO MARS
LE FREAK	CHIC
LEAN ON ME	BILL WITHERS
LET IT ROLL	LITTLE FEAT
LET IT WHIP	DAZZ BAND
LET ME CALL YOU SWEETHEART	(WALTZ)
LET ME CLEAR MY THROAT	DJ KOOL
LET THE MUSIC PLAY	Shannon
LETS FALL IN LOVE	DIANA KRAUL
LETS GET IT STARTED	BLACK EYED PEAS
LETS GET LOUD	JENNIFER LOPEZ
LETS GO CRAZY	PRINCE
LETS GROOVE TONIGHT	EARTH WIND & FIRE
LETS MAKE LOVE	T. MCGRAW/FAITH HILL
LETS STAY TOGETHER	AL GREEN
LEVITATING	DUA LIPA
LIFE IS A HIGHWAY	RASCAL FLATTS
LITTLE WHITE CHURCH	LITTLE BIG TOWN
LIVIN' IN AMERICA	JAMES BROWN
LIVIN' LA VIDA LOCA	RICKY MARTIN
LIVING ON A PRAYER	BON JOVI
LOCKED OUT OF HEAVEN	BRUNO MARS
LONG TALL SALLY (HAVE SOME FUN TONIGHT)	LITTLE RICHARD
LONG TRAIN RUNNING	DOBBIE BROTHERS
LOST WITHOUT YOU	ROBIN THICKE
LOUIE LOUIE	THE KINGSMEN
LOVE	NATALIE COLE
LOVE ME TENDER	ELVIS PRESLEY
LOVE OF MY LIFE	SAMMY KERSHAW
LOVE OF MY LIFE	CARLY SIMON
LOVE SHACK	B52'S
LOVE STONED	JUSTIN TIMBERLAKE
LOVE'S THEME	BARRY WHITE
MA MA	(ITALIAN STANDARD)
MACARENA	DANCE FAVORITE
MACHO MAN	VILLAGE PEOPLE
A	(JAZZ STANDARD

Please take a moment to highlight those songs of special importance to you and return them with the Event Information

SONG NAME	PERFORMER
MACK THE KNIFE	BOBBY DARIN
MAGIC CARPET RIDE	STEPPENWOLF
MAKING MEMORIES OF US	KEITH URBAN
MAMA DON'T DANCE	LOGGINS & MESSINA
MAMA'S SONG	CARRIE UNDERWOOD
MAMBO ITALIANO	ITALIAN FAVORITE
MASQUARADE (LOST IN A)	GEORGE BENSON
ME AND YOU	KENNY CHESNEY
ME TOO	EGAN TRAINOR
MEDITATION	(JAZZ STANDARD)
MIDNIGHT HOUR - MEDLEY	WILSON PICKETT
MISTY	(JAZZ STANDARD)
MONY MONY	TOMMY JAMES
MOON DANCE	VAN MORRISON
MOONLIGHT SERENADE	GLENN MILLER
MORE	ANDY WILLIAMS
MORNIN'	AL JARREAU
MOVES LIKE JAGGER	MAROON 5
MUSTANG SALLY	THE RASCALS
MY BEST FRIEND	TIM MCGRAW
MY EYES ADORED YOU	FRANKIE VALLIE
MY FIRST, MY LAST,MY EVERYTHING	BARRY WHITE
MY FUNNY VALENTINE	DIANA SHORE
MY GIRL (MOTOWN)	THE TEMPTATIONS
MY LITTLE GIRL	TIM MCGRAW
MY MELODY OF LOVE	BOBBY VINTON
MY OWN WORST ENEMY	LIT
MY SHARONA	THE KNACK
MY WAY	FRANK SINATRA
MY WISH	RASCAL FLATTS
NEARNESS OF YOU	JAZZ STANDARD
NEED YOU KNOW	LADY ANTEBELLUM
NEVER ON A SUNDAY	(TRADITIONAL)
NEW YORK STATE OF MIND	BILLY JOEL
NEW YORK, NEW YORK (THEME FROM)	FRANK SINATRA
NITAKU / I WILL BE HERE 4 U	AL JARREAU
NO ONE	ALICIA KEYS
NOTHING FROM NOTHING	STEVIE WONDER
O SOLE MIO	(ITALIAN STANDARD)
OH WHAT A NIGHT / DECEMBER 1963	FRANKIE VALLIE
OLD CAPE COD	(STANDARD)
OLD TIME ROCKIN ROLL	BOB SEAGER
O'MARIE	(ITALIAN STANDARD)
ON BROADWAY	GEORGE BENSON
ONE CALL AWAY	CHARLIE PUTH
ONE FINE MORNING	

Please take a moment to highlight those songs of special importance to you and return them with the Event Information

SONG NAME	PERFORMER
ONE FINE MORNING	LIGHTHOUSE
ONE IN A MILLION	DAVID SANBORN
ONE NOTE SAMBA	AL JARREAU
ONLY GIRL (IN THE WORLD)	RHIANNA
ONLY YOU	PLATTERS
OPEN ARMS	MARIAH CAREY
ORANGE COLORED SKY	NATALIE COLE
OUR LOVE IS HERE TO STAY	(JAZZ STANDARD)
OVERJOYED	STEVIE WONDER
OYA COME VA	SANTANA
PAPPA'S GOT A BRAND NEW BAG	JAMES BROWN
PARALYZER	FINGER ELEVEN
PARTY	MALKRIADOS
PARTY IN THE USA	MILEY CYRUS
PARTY ROCK ANTHEM	LMFO
PEG	STEELY DAN
PENNSYLVANIA POLKA	POLKA
PEPPERMINT TWIST	JOEY DEE
PEPPINO SURICIELLO	(ITALIAN STANDARD)
PERFECT	ED SHEERAN
PERM	BRUNO MARS
PIANO MAN	BILLY JOEL
PICCOLO FIORE	(ITALIAN STANDARD)
PICK UP THE PIECES	AVERAGE WHITE BAND
PLAY THAT FUNKY MUSIC	WILD CHERRY
PLEASE DON'T STOP THE MUSIC	MICHAEL JACKSON
POINT OF NO RETURN	Expose
PRETTY WOMAN	ROY ORBISON
PROUD MARY - MEDLEY	TINA TURNER
PUMP IT	BLACK EYED PEAS
PUMP UP THE JAM	TECHNOTRONIC
PUMP UP THE VOLUME	M/A/R/R/S
PUT YOUR HEAD ON MY SHOULDER	PAUL ANKA
PUT YOUR RECORDS ON	CORINNE BAILEY RAE
QUANDO, QUANDO	MICHAEL BUBLE
RAISE YOUR GLASS	PINK
RELEASE ME	E. HUMPERDINCK
REMEMBER ME THIS WAY	JORDAN HILL
REMEMBER WHEN	ALAN JACKSON

Please take a moment to highlight those songs of special importance to you and return them with the Event Information

SONG NAME	PERFORMER
RESCUE ME	("MOTOWN")
RESPECT	ARETHA FRANKLIN
RHYTHM IS GONNA GET YOU	Gloria Estefan
RIBBON IN THE SKY	STEVIE WONDER
RIGHT DOWN THE LINE	GERRY RAFFTERY
RIGHT ROUND	FLO RIDA
RIKKI DONT LOSE THAT NUMBER	STEELY DAN
RING OF FIRE	JOHNNY CASH
ROCK AND ROLL	LED ZEPPELIN/HEART
ROCK AROUND THE CLOCK	BILL HALLEY & COMETS
ROCK STEADY	THE WISPHERS
ROCK THIS TOWN	STRAY CATS
ROLL OUT THE BARREL	POLKA
ROLL OVER BEETHOVAN	CHUCK BERRY
ROLLER COASTER	OHIO PLAYERS
ROUTE 66	NATALIE COLE
RUMORS	TIMEX SOCIAL CLUB
RUN AROUND SUE	DION
RUNAWAY BABY	BRUNO MARS
SALOME	CHAYANNE
SAME OLD SONG - MOTOWN	FOUR TOPS
SARA SMILE	HALL AND OATES
SATIN DOLL	DUKE ELLINGTON
SATISFACTION (I CAN'T GET NO)	ROLLING STONES
SATURDAY IN THE PARK	CHICAGO
SATURDAY NIGHT ALRIGHT FOR FIGHTING	ELTON JOHN
SAVE THE LAST DANCE FOR ME	MICHAEL BUBLE
SAVING ALL MY LOVE	(JAZZ STANDARD)
SAY A LITTLE PRAYER	DION WARWICK
SCREAM	USHER
SEA OF LOVE	HONEYDRIPPERS
SECRET OF LIFE	JAMES TAYLOR
SEND ME (DARLING YOU)	(60'S)
SEPTEMBER	EARTH WIND & FIRE
SEX MACHINE	JAMES BROWN
SHAKE IT OFF	TAYLOR SWIFT
SHAKE YOU'RE BODY (DOWN TO THE	JACKSON 5

Please take a moment to highlight those songs of special importance to you and return them with the Event Information

SONG NAME	PERFORMER
SHE'S EVERYTHING	(BRAD PAISLEY
SHES GOT A WAY	BILLY JOEL
SHOOK ME ALL NIGHT LONG	AC/DC
SHOOP	SALT - N - PEPPA
SHOUT	ISLEY BROTHERS
SHUTUP AND DANCE WITH ME	WALK THE MOON
SIGNED SEALED DELIVERED	STEVIE WONDER
SILHOUETTES	(60'S)
SIMANTOV AND MAZELTOV (HORA)	(JEWISH STANDARD)
SIMKA DANCE	(JEWISH STANDARD)
SINCE YOU'VE BEEN GONE	ARETHA FRANKLIN
SING-A-SONG	EARTH WIND AND FIRE
SINGLE LADIES (PUT A RING ON IT)	BEYONCE
SIR DUKE	STEVIE WONDER
SLOW DOWN	BEATLES
SMOOTH	SANTANA
SO IN LOVE WITH YOU	JANET JACKSON
SO WHAT	PINK
SOMEONE LIKE YOU	VAN MORRISON
SOMEWHERE OVER THE RAINBOW	JUDY GARLAND
SOUL MAN	SAM & DAVE
SOUL WITH A CAPITAL "S"	TOWER OF POWER
SPANISH EYES	E. HUMPERDINCK
SPEECHLESS	DAN AND SHAY
SPLISH SPLASH	BOBBY DARIN
SPOOKY	CLASSICS IV
ST THOMAS	SAMBA STANDARD
STAIRWAY TO HEAVEN	LED ZEPPLIN
STARDUST	GLENN MILLER
START ME UP	ROLLING STONES
STAYIN' ALIVE	THE BEE GEES
STOP IN THE NAME OF LOVE	("MOTOWN"
STREET LIFE	CRUSADERS
SUFIN' USA	BEACH BOYS
SUGAR PIE HONEY BUNCH (MOTOWN)	- - - - - - - - - -
SUMMER NIGHTS	GREASE

Please take a moment to highlight those songs of special importance to you and return them with the Event Information

SONG NAME	PERFORMER
SUMMER OF 69	BRYAN ADAMS
SUMMER WIND	FRANK SINATRA
SUNDAY KIND OF LOVE	ETTA JAMES
SUNDAY MORNING	MAROON 5
SUNRISE,SUNSET	(JEWISH STANDARD)
SUPERFLY	CURTIS MAYFIELD
SUPERFREAK	R. JAMES
SUPERSTITOUS	STEVIE WONDER
SWEET CAROLINE	NEIL DIAMOND
SWEET CHILD OF MINE	GUNS N' ROSES
SWEET LOVE	ANITA BAKER
TAKE ME HIGHER	ROBIN THICKE
TAKE FIVE	(JAZZ STANDARD)
TAKE THE A TRAIN	DUKE ELLINGTON
TAKING CARE OF BUSINESS	BTO
TARANTELLA	(ITALIAN STANDARD)
TEACH ME TONIGHT	AL JARREAU
TEARS ON MY PILLOW	(60'S)
TENDERLY	NATALIE COLE
TENNESSEE WHISKEY	Chris Stapleton
TEQUILA	(60'S)
THANKYOU	LED ZEPPLIN
THAT SUNDAY THAT SUMMER	NAT KING COLE
THAT'S ALL	NAT KING COLE
THAT'S MY KINDA NIGHT	LUKE BRYAN
THATS THE WAY I LIKE IT	KC & SUNSHINE BAND
THAT'S THE WAY OF THE WORLD	EARTH WIND & FIRE
THE CLOSER I GET TO YOU	----------
THE GIRL FROM IMPANEMA	(STANDARD)
THE HOUSE IS A-ROCKIN'	STEVIE RAY VAUGHAN
THE HUSTLE	DISCO
THE IMPRESSION THAT I GET	MIGHTY BOSSTONES
THE PRAYER	DION & BOCHELLI
THE ROSE	BETTE MIDLER
THE STROLL	THE DIAMONDS
THE TWIST	CHUBBY CHECKERS
T	

Please take a moment to highlight those songs of special importance to you and return them with the Event Information

SONG NAME	PERFORMER
THE VERY THOUGHT OF YOU	NATALIE COLE
THE WANDERER	DION
THE WAY YOU LOOK TONIGHT	(JAZZ STANDARD)
THE WAY YOU MOVE, I LIKE	OUTKAST
THEME FROM ICE CASTLES	(MOVIE THEME)
THEME FROM THE GODFATHER	(MOVIE THEME)
THEN	BRAD PAISLEY
THINK	ARETHA FRANKLIN
THINKING OUT LOUD	ED SHEERAN
THIS IS HOW WE DO IT	MONTELL JORDON
THIS THING CALLED LOVE	QUEEN
THROUGH THE FIRE	CHAKA KAHN
THROUGH THE YEARS	KENNY ROGERS
TIME OF YOUR LIFE	PAUL ANKA
TO BE WITH YOU	MR. BIG
TO LIFE	(JEWISH STANDARD)
TO MAKE YOU FEEL MY LOVE	ADELE
TO MAKE YOU FEEL MY LOVE	GARTH BROOKS
TONIGHT TONIGHT	HOT CHELLE RAE
TOO MARVELOUS	FRANK SINATRA
TOO MUCH	DAVE MATTHEWS BAND
TORNA A SURRIENTO	(ITALIAN STANDARD)
TREAT HER RIGHT	THE COMMITMENTS
T-R-O-U-B-L-E	TRAVIS TRITT
TROUBLEMAKER	OLLY MURS/FLO RIDA
TRUE COMPANION	MARC COHEN
TRULY	LIONEL RICHIE
TRULY MADLY DEEPLY	SAVAGE GARDEN
TUPELO HONEY	VAN MORRISON
TURN ME ON	DAVID GUETTA/NICKI MINA
TURN THE BEAT AROUND	GLORIA ESTAFAN
TURN UP THE MUSIC	CHRIS BROWN
TWIST AND SHOUT	BEATLES
TWO IS BETTER THAN ONE	BOYS LIKE GIRLS
TZENA TZENA (HORA)	(JEWISH STANDARD)
UNCHAINED MELODY	RIGHTEOUS BROTHERS

Please take a moment to highlight those songs of special importance to you and return them with the Event Information

SONG NAME	PERFORMER
UNDER THE BOARDWALK	THE DRIFTERS
UNFORGETTABLE	NATALIE COLE
UPSIDE DOWN	DONNA SUMMER
UPTOWN FUNK	BRUNO MARS/MARK RONSON
UR'E VONIM	(JEWISH STANDARD)
USE ME	BILL WITHERS
VALENTINE	MARTHA MCBRIDE
VALERIE	AMY WINEHOUSE
VEHICLE	IDES OF MARCH
VIVO PER LEI	ANDREA BOCHELLI
WAGON WHEEL	DARIUS RUCKER
WALK THIS WAY	AEROSMITH
WALKING ON BROKEN GLASS	ANNIE LENNOX
WALKING ON SUNSHINE	KATRINA AND THE WAVES
WANTED	HUNTER HAYES
WATCH WHAT HAPPENS	SAMBA STANDARD
WE ARE FAMILY	DANCE FAVORITE
WE FOUND LOVE	RIHANNA
WE R WHO WE R	KESHA
WELCOME TO THE JUNGLE	GUNS N' ROSES
WE'RE IN THIS LOVE TOGETHER	AL JARREAU
WHAT A BEAUTIFUL DAY	CHRIS CAGLE
WHAT A WONDERFUL WORLD	LOUIE ARMSTRONG
WHAT I LIKE ABOUT YOU	THE ROMANTICS
WHAT I SAY	RAY CHARLES
WHAT IF I LOVED YOU	LOU RAWLS
WHAT YOU WON'T DO FOR LOVE	BOBBY CALDWELL
WHEN A MAN LOVES A WOMAN	MICHAEL BOLTON
WHEN I FALL IN LOVE	NATALIE COLE
WHEN I SAID I DO	CLINT AND LISA BLACK
WHEN IRISH EYES ARE SMILING	(IRISH STANDARD)
WHEN IT THINK OF YOU	JANET JACKSON
WHEN SUNNY GETS BLUE	(JAZZ STANDARD)
WHEN YOU NEED ME	BRUCE SPRINGSTEEN
WHEN YOU SAY NOTHING AT ALL	ALISON KRAUSS
WILD NIGHTS	VAN MORRISON

Please take a moment to highlight those songs of special importance to you and return them with the Event Information

SONG NAME	PERFORMER
WILD THING	TONE LOC
WIND BENEITH MY WINGS	BETTE MIDLER
WONDERFUL TONIGHT	ERIC CLAPTON
WOOLY BULLY	SAM THE SHAM
WORD UP	CAMEO
WORKING FOR A WEEKEND	LOVERBOY
WOULD I LIE TO YOU	EURYTHMICS
YOU AND I	MICHAEL BUBLE
YOU AND ME	LIFEHOUSE
YOU ARE	LIONEL RICHIE
YOU ARE THE SUNSHINE OF MY LIFE	STEVIE WONDER
YOU CAN RELY ON ME	JASON MRAZ
YOU LOST THAT LOVIN' FEELING	RIGHTOUS BROTHERS
YOU MAY BE RIGHT	BILLY JOEL
YOU REALLY GOT ME	VAN HALEN
YOU SHOOK ME ALL NIGHT LONG	AC/DC
YOUR ARE THE BEST THING	RAY LAMONTAGNE
YOUR LOVE	THE OUTFIELD
YOUR SONG	ELTON JOHN
YOU'RE MY INSPIRATION	CHICAGO
YOU'RE STILL THE ONE	SHANIA TWAIN
YOU'RE THE ONE THAT I WANT	GREASE
YOU'VE GOT A FRIEND	JAMES TAYLOR
ZOOT SUIT RIOT	CHERRY POPPIN' DADDY
ZORBA THE GREEK	(TRADITIONAL)

QUESTIONS?

We have answers!

GENERAL INFO

Who is the TS Ensemble?

The T.S. Ensemble is an eight-piece group consisting of male and female vocalists, trumpet, flugelhorn, sax, keyboards/synthesizers, guitar, bass and percussion. We have been catering to parties as "musical hosts" for over 42 years. We have cultivated a wonderful reputation over the years with banquet facility personnel and other wedding professionals. Along with our vast experience as "Masters of Ceremonies", we create an atmosphere that is energized and upbeat throughout your event with all of the guests engaged and entertained throughout all the formalities. A list of professional references is available upon request.

Can we come see the band?

Hear us at a local club (see our website event page for details), or we will arrange for you to see/hear us at an event similar to your own. Check out our social media also for daily updates on where you can see us next! See our video link pasted below to get a taste of TSE!

https://www.youtube.com/watch?v=knFAsv_6om0

How do I get more information about the band?

Visit our website **tsensemble.com** or a simple phone call to Al Santoro @ (518)506-5960 or (518)456-0099. We are also available by email (info@tsensemble.com). We will be happy to discuss date availability and forward you our promotional packet via email. Make sure to keep up to date on our social media platforms!

QUESTIONS?

We have answers!

BOOKING AND PRICING

What items determine the price I pay for my event?

The base price the T.S. Ensemble charges varies for different types of events (Weddings, Corporate Parties. etc.) Our basic package for cocktail hour/reception is 5 hours. There is an additional fee for ceremonial music.

Is the TS Ensemble email packet information the same musicians that will perform at your Wedding or event?

The TS Ensemble members listed within this packet, will be the same musicians that will perform at your event.

Last-minute details

The week of your wedding reception/ function, we will contact you to review the information you have given us on your information sheet. At this time we can discuss any last-minute details or changes. However, we encourage you to contact us at any time prior to this regarding any thoughts, ideas or questions you have for your special event.

How do I find out if the band is available for my event?

Check out our event calendar on our website to see our availability. For a fast response, call Al Santoro @ 518-506-5960 or (518)456-0099, We are also available by email (info@tsensemble.com) to inquire about date availability.

Will the band that you hire learn additional songs that you request?

The TS Ensemble will learn special songs requested by you. We would appreciate 3 months notice. All new songs to be learned must have sheet music emailed to us.

How do I guarantee my date?

We book all of our engagements on a first come, first serve basis. A signed contract and deposit returned to us is your guarantee.

QUESTIONS?

We have answers!

Optional Musical Offerings

The musicians of the T.S. Ensemble are versatile and experienced from ceremony to cocktail hour, and from classical music to Jazz. We offer something for everyone.

Optional Overtime

The duration of playtime normally equates to around 5 hours. Overtime for your event/reception may be available depending on the availability of the banquet facility. Please feel free to check with us should this be a consideration.

What if I need to change the time of my reception/event?

Small changes usually present no problem, and we can in most cases accommodate requests. However, a major time or date change may not be possible due to another booking later that day. To avoid potential conflicts, we suggest that you confirm the starting times of all aspects of your event with all parties involved before returning your signed contract to us. Please remember once your contract has been signed, ANY CHANGES TO THE CONTRACT MUST BE IN WRITING.

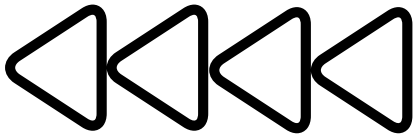

What time does the band arrive for setup at the function?

The T.S Ensemble is always in place before your guests are admitted to the room. Setup begins 1.5 hours prior to the event, unless alternate arrangements have been made.

QUESTIONS?

We have answers!

AT YOUR EVENT

How many breaks does the band take?

We take great pride and make every effort to take our breaks at the “right time” during your event. Typically, the first break occurs when the main entrée begins. Generally, we take one additional short break unless your event dictates otherwise. (i.e. Presentation of Viennese table, guest speakers, etc...)

Do we DJ through intermissions?

YES! The TS Ensemble will have Spotify streaming on stage. We like to keep our crowd up and moving on our break with unlimited tunes.

Before Dinner

The TS Ensemble provides music from the beginning of the reception until the main course is served. Often, and with the coordination of the banquet manager, we perform a short 15 to 20 minute dance set just prior to the main entree. This creates excitement and gets the party "up." Once the main course is served, we typically break for dinner and provide streamed music.

How does the TS Ensemble dress?

The TS Ensemble unless directed otherwise, will always wear classic, sharp suits, with the female vocalist dressed in evening apparel

Who selects the songs for our event?

Our extensive song list (provided with our information packet and updated online monthly) is your guide to your song selection. We invite you to highlight songs of importance to you and to also cross out those that are not desired.

QUESTIONS?

We have answers!

What is our CONTINUOUS PACKAGE?

This is our newly offered optional package. Our Band and DJ are on stage throughout the evening and there are two separate setups. The Band and DJ will alternate throughout the evening playing a wide range of music for all ages. Check with us for pricing on this package.

Is it okay for a guest to sit in?

The TS Ensemble takes great pride in creating a family atmosphere at our functions. Musicians are welcomed to sit in but we do ask you to make arrangements before the function.

Does the band that you hire have the personality to handle the master of ceremonies at your function?

In coordination with the banquet manager, the T.S. Ensemble performs the role of "Master of Ceremonies." Beginning with the Introductions we keep the flow of your special event moving forward from one moment to the next. We ask that you fill out an Event Information Sheet. This provides us with names and details specific to your event. This enables us to customize your event to suit you.

Please return the Event Information Sheet with your contract, but no later than 8 weeks prior to your wedding reception/event.

Still have questions? Don't hesitate to ask! Call Al Santoro (518)506-5960, or (518)456-0099: We are also avaiable by email at info@tsensemble.com

TS Ensemble
(Cell) (518) 506-5960/(518) 456-0099

Engagement Contract

This **CONTRACT** for the personal services of the T.S. Ensemble for the engagement described below is made this _____ day of _____ 20 ____ between the undersigned client and the T.S. Ensemble.

1) Type and Place of

Engagement_____

_____

_

2) Date of Engagement _____

Time of event: From _____ to_____.

3) The sum of _____ will be paid to the T.S. Ensemble for the above engagement.
A non-refundable deposit of _____ is to be forwarded within 10 days of the signing of this contract (either as a **Money Order** or a **Personal check made out to AL Sanford with** _____ due upon completion of the above engagement in **CASH**.

Client Information

Name(s) _____

Phone: _____

Address _____

Email:_____

Client Signature _____ Date _____

T.S. Ensemble Signature _____ Date _____

Any cancellation after 60 days of this signed contract by client will result in payment due in full to the TS ENSEMBLE.

☐ *I give permission to the TS Ensemble to use any pictures/videos taken at my event in their marketing practices*

******* Please note that the amount due at the engagement is to be paid in CASH *******

Check out the Knot and Wedding Wire for reviews and special notes.

FOLLOW US ON OUR SOCIALS

@tseband
@tsensemble